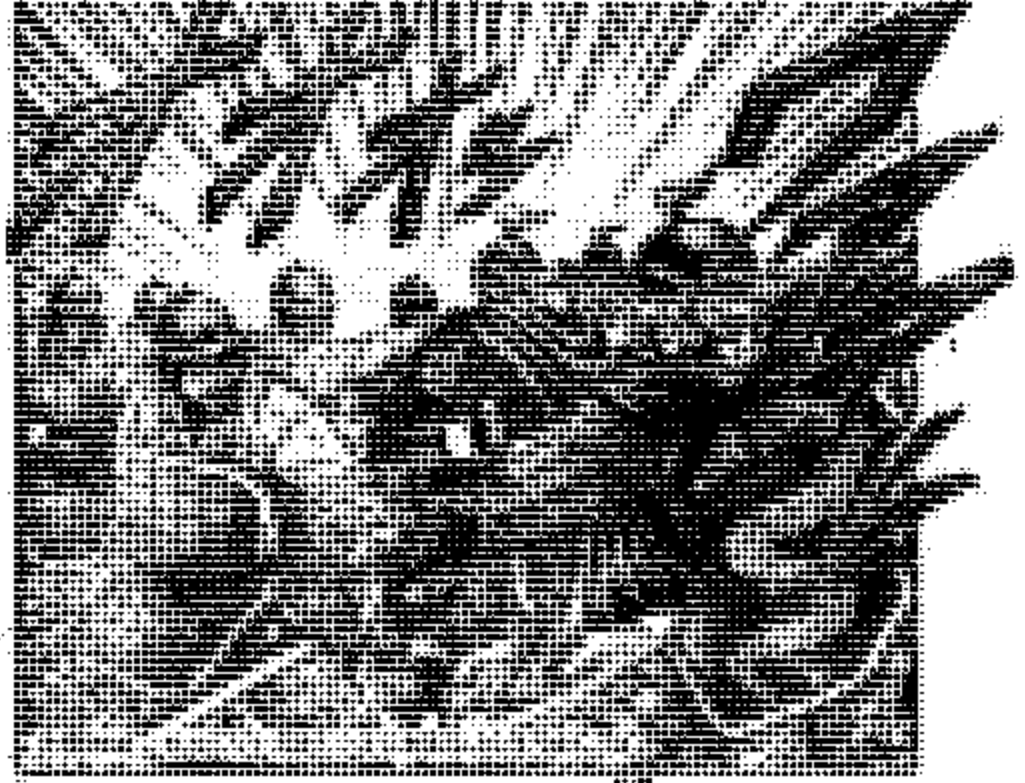

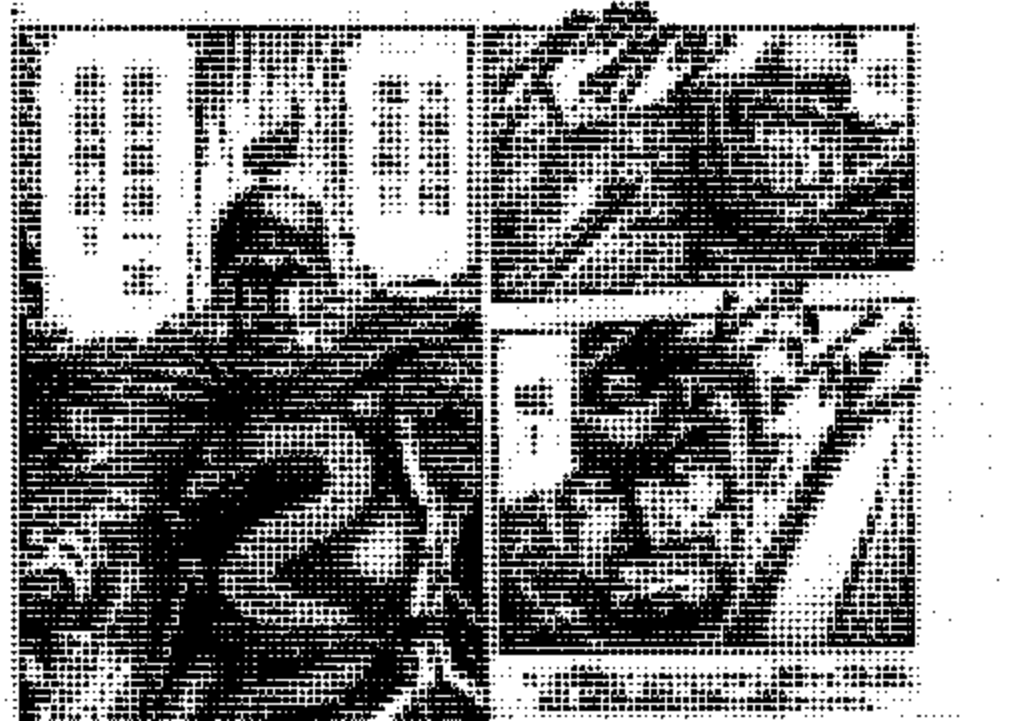

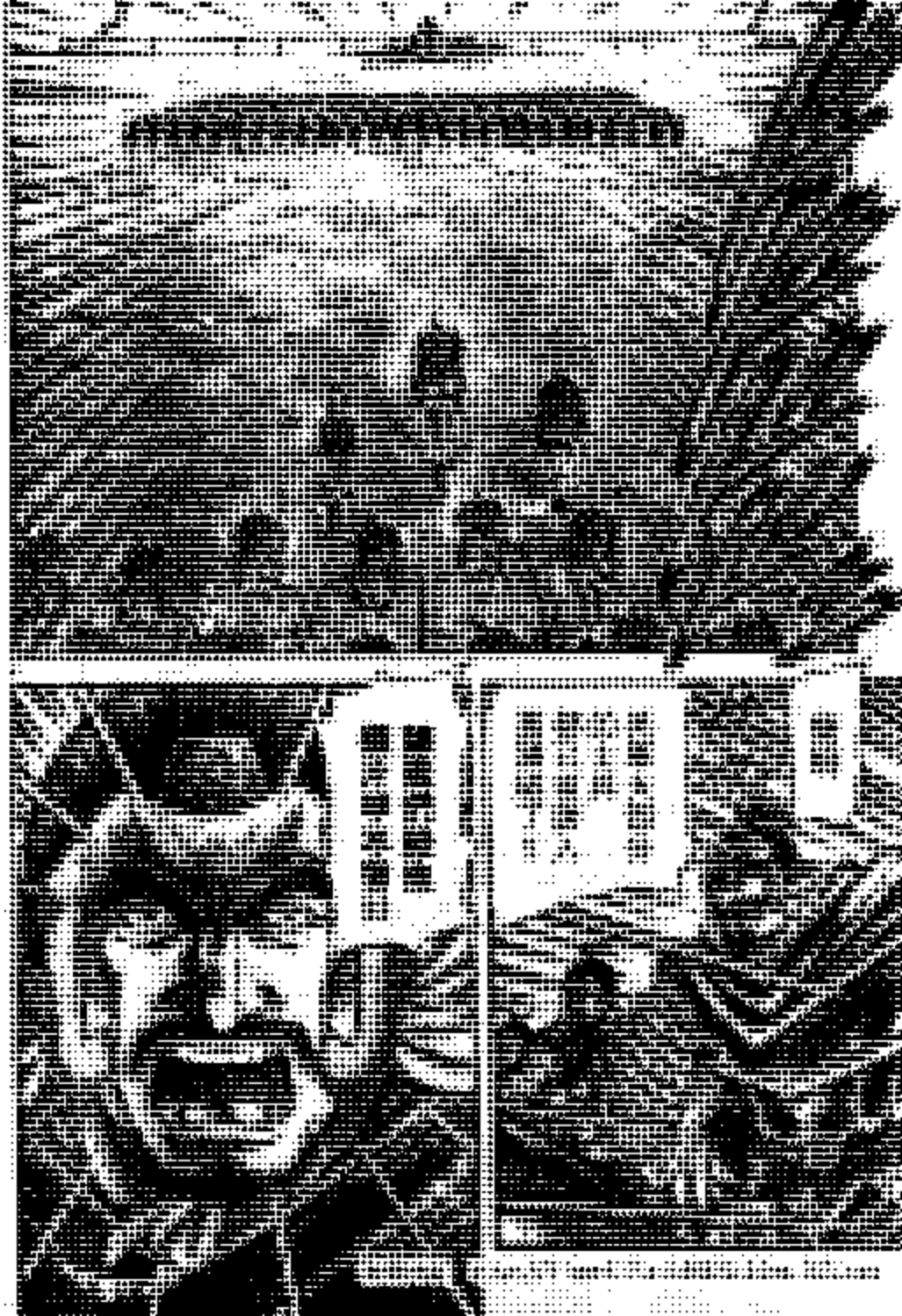
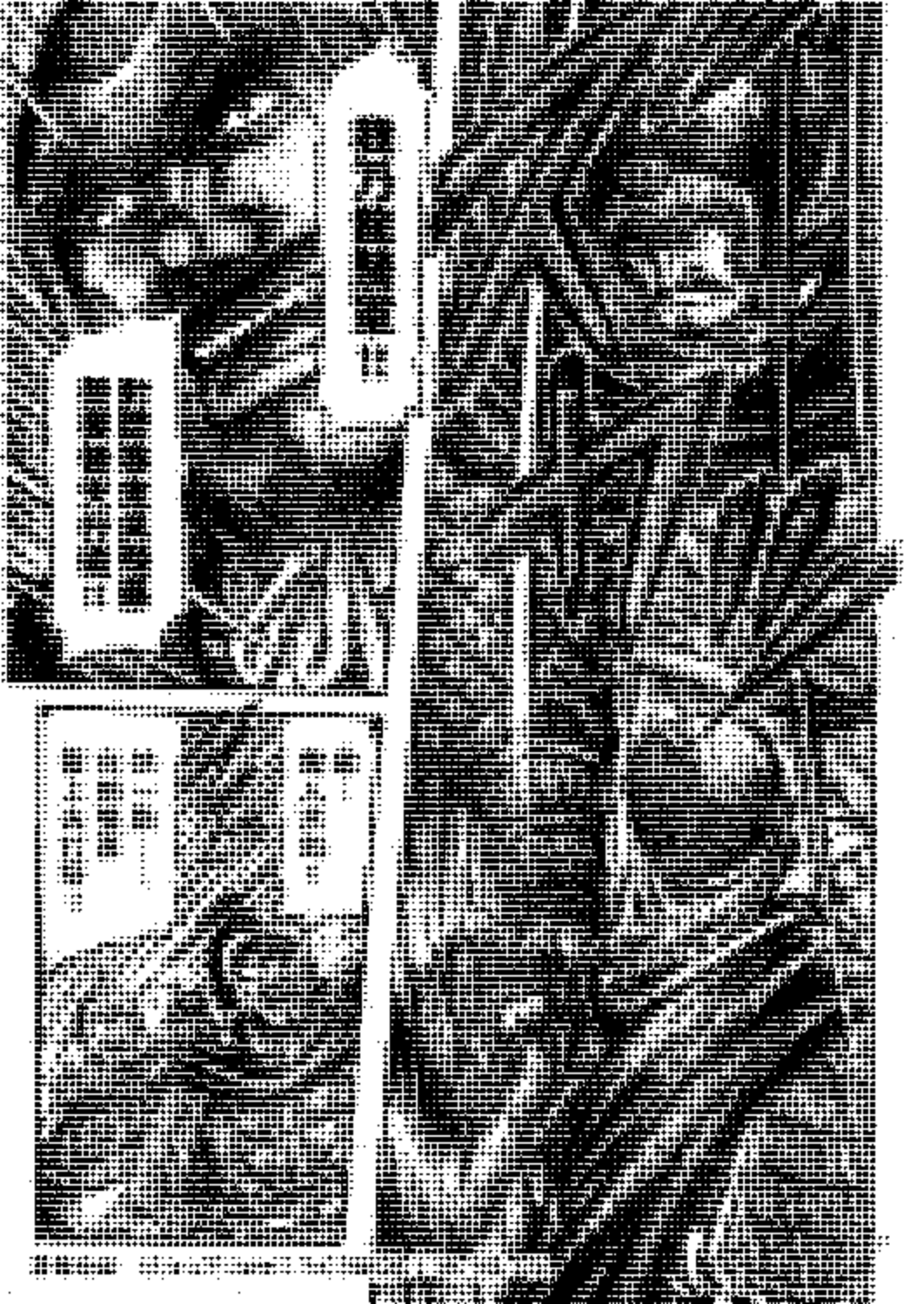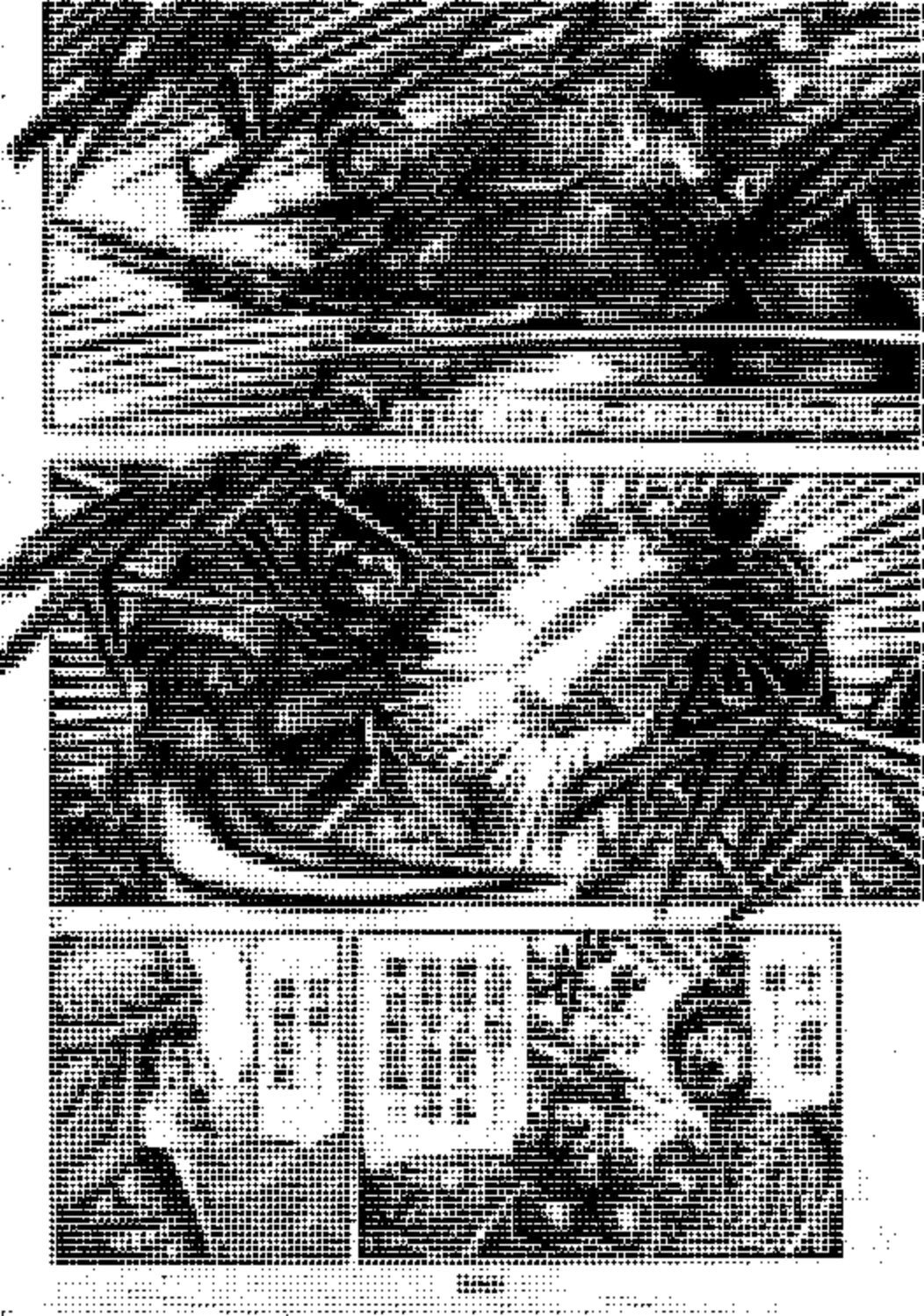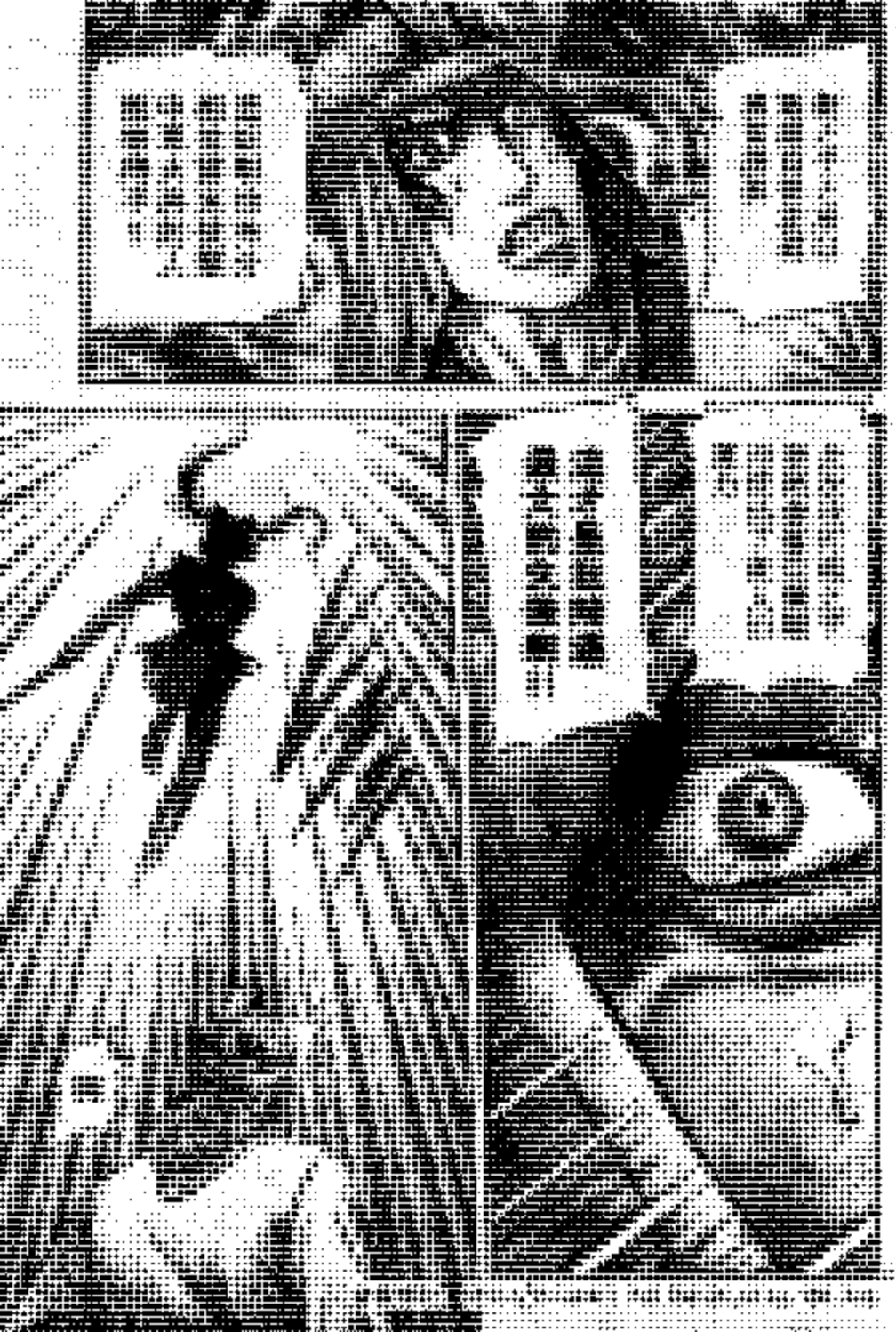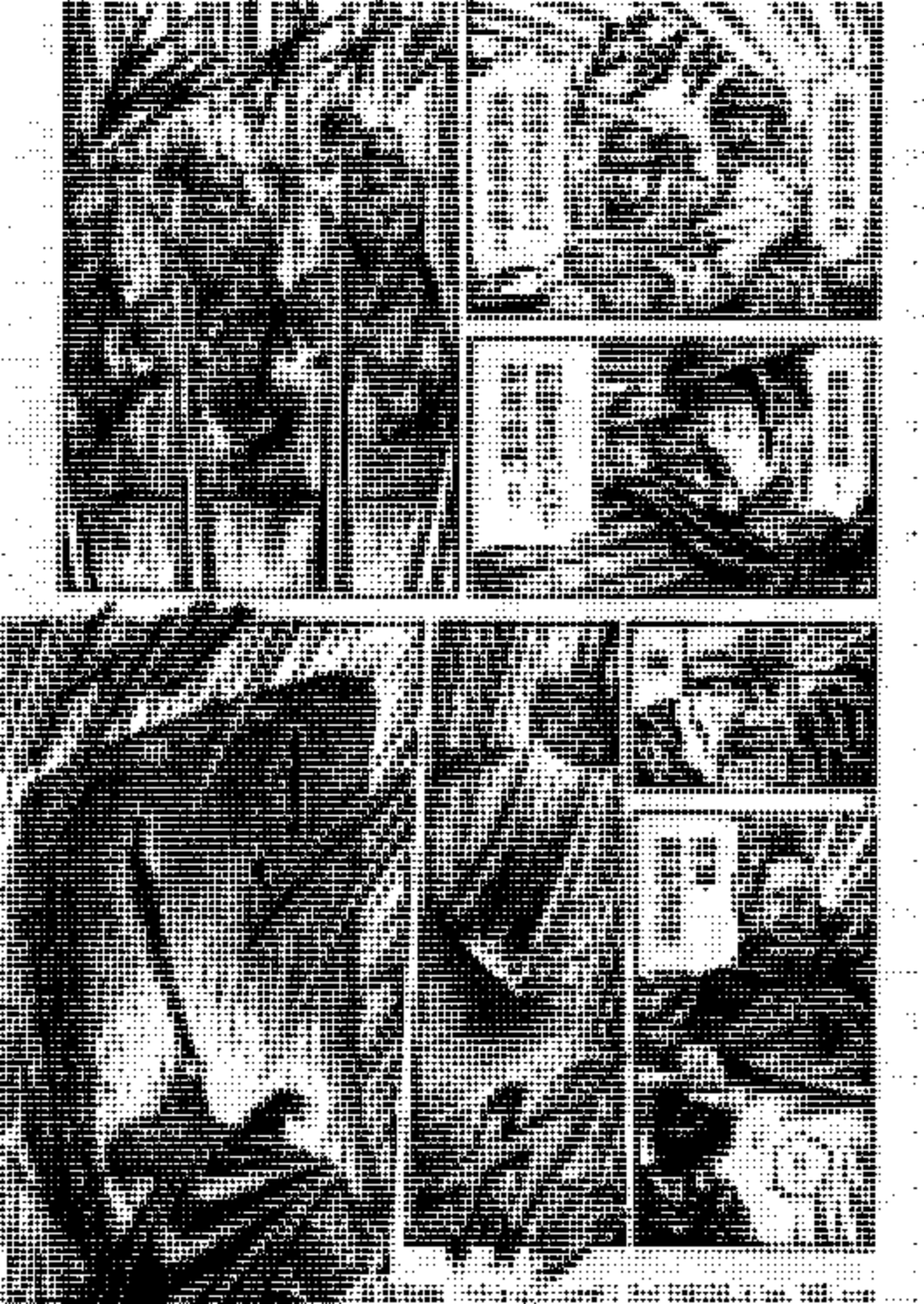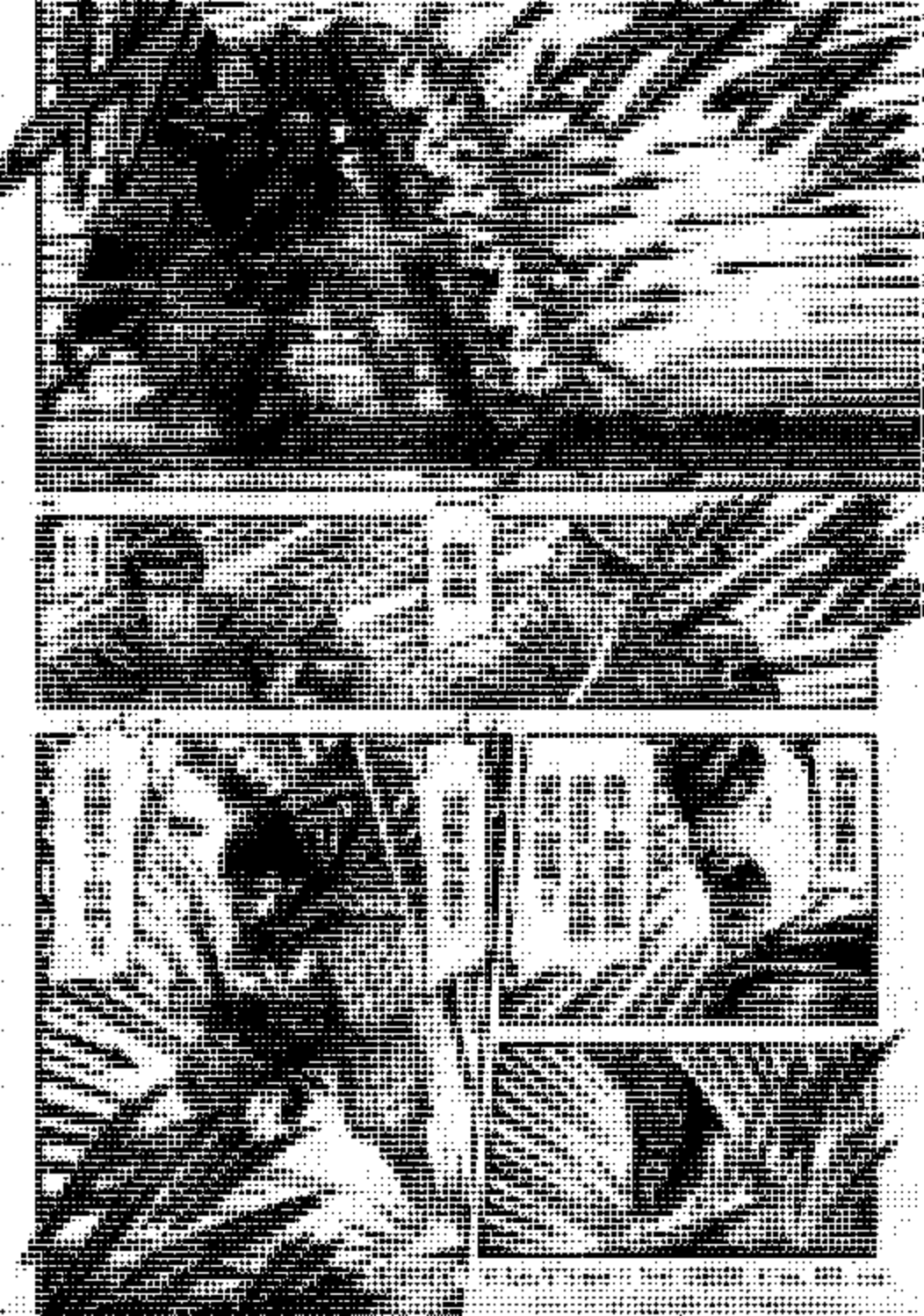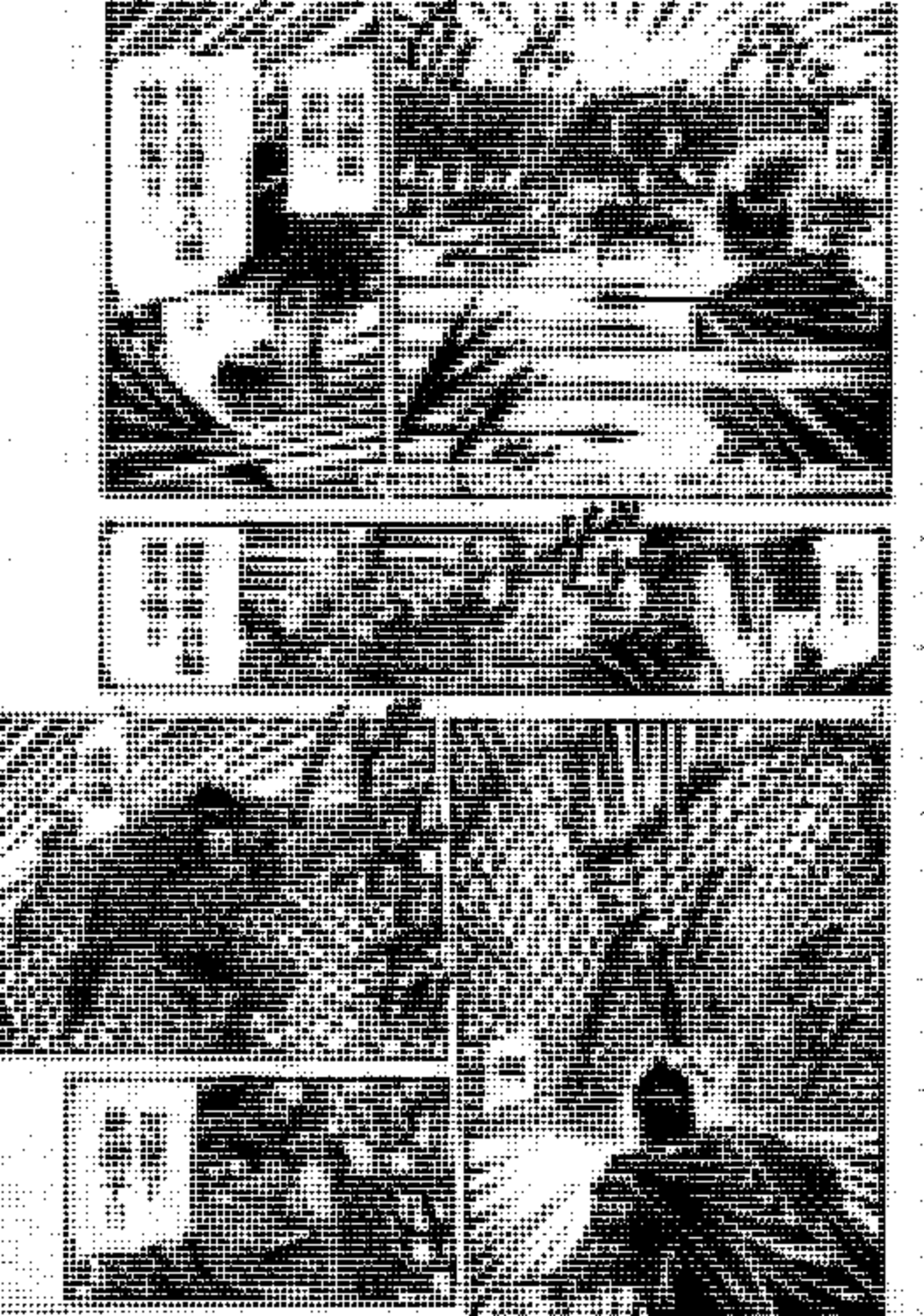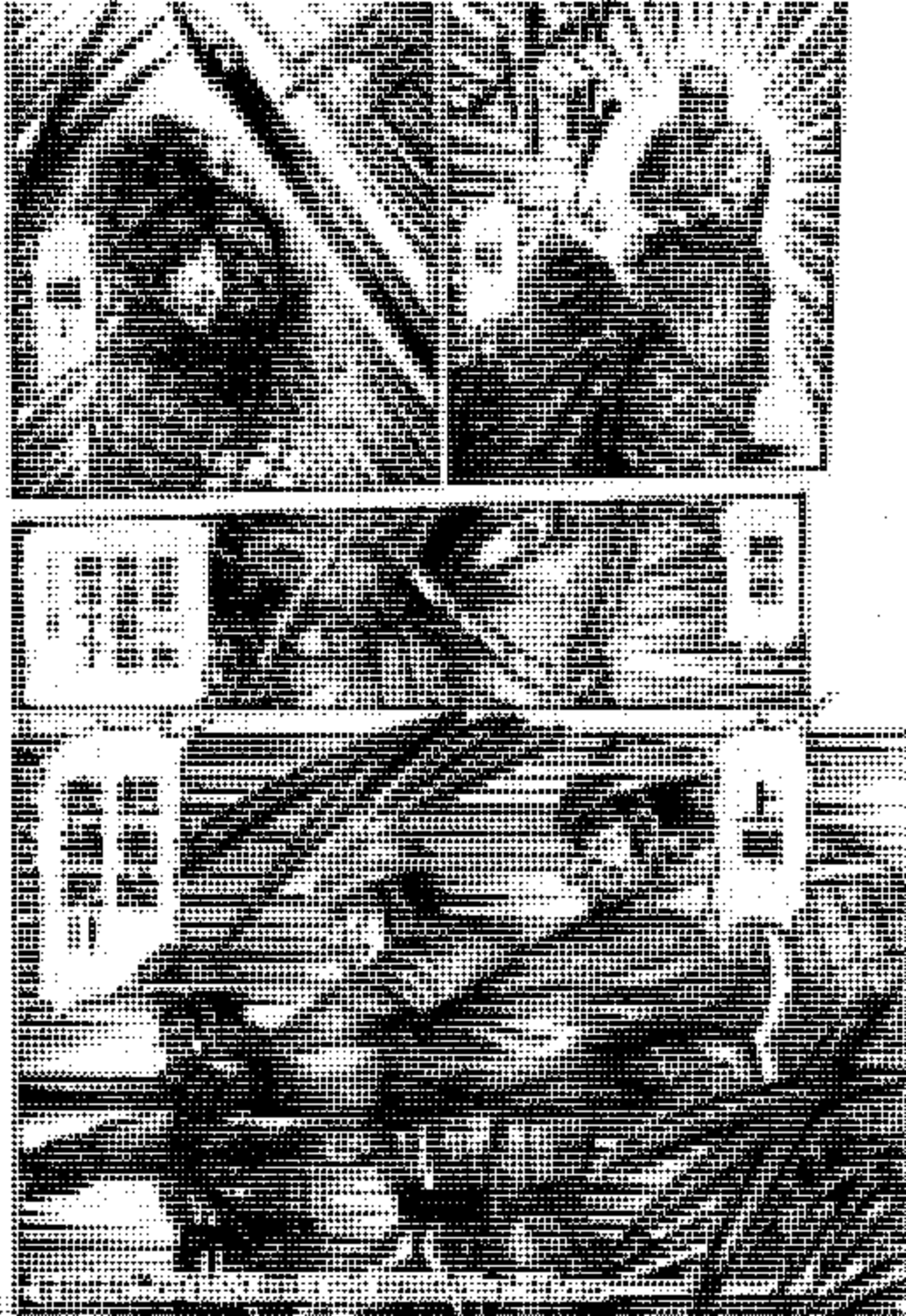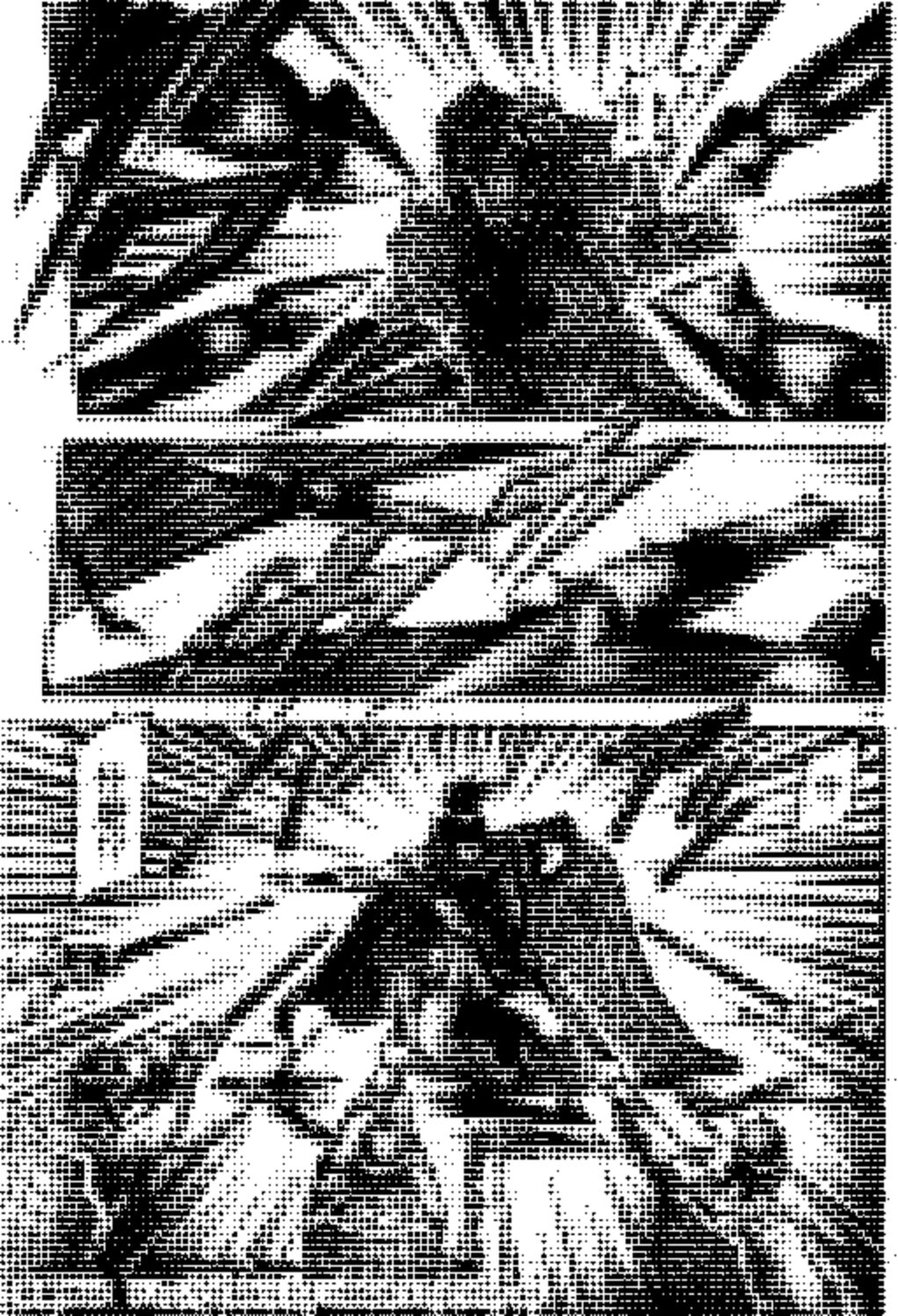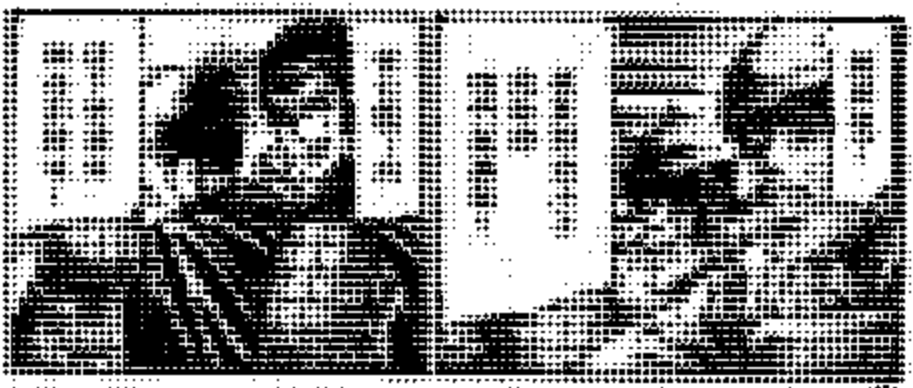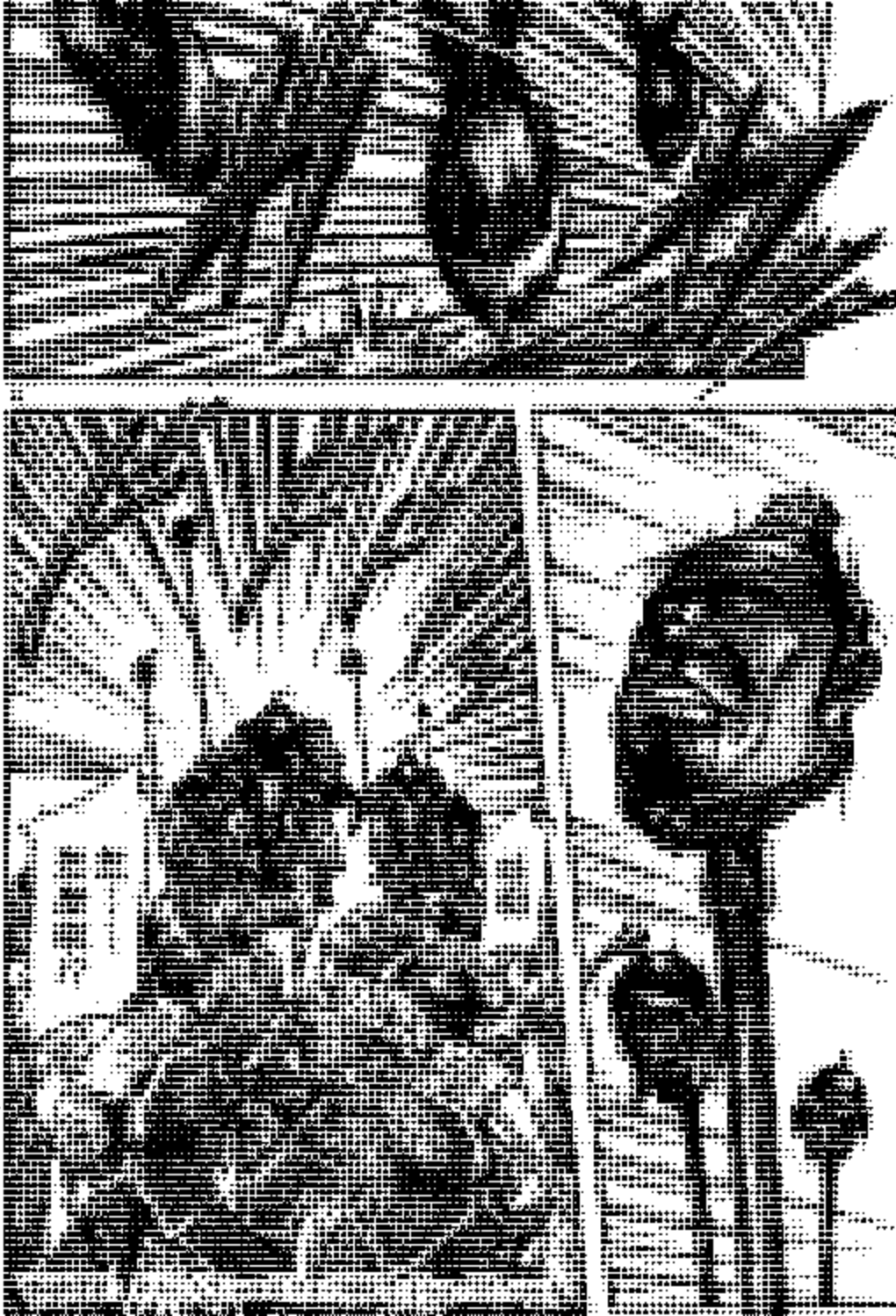
敵人腦空論的
根是爲了把我
們的主力誘騙
入盲腸城中！
真正的目的是要對
兵力薄弱的中軍襲
擊奇襲
遭已毋庸置疑！！